

VIRTUOVIVO™

Intraoral Scanner

Create lasting impressions.



 dental wings

Digital workflow solutions that take your scans even further.

With Virtuo Vivo™, accurate, full arch, and powder-less scanning is just the beginning of your digital journey.

Chairside Design & Production

Transfer your scan file for chairside design of the restoration with Dental Wings DWOS Chairside design software, or with a third-party software.

Benefit from a streamlined connection with the Straumann® CARES® C series chairside mill.

- Scan patient with Virtuo Vivo™.
- Discuss treatment with your patient.
- Transfer scan file via DWOS Connect for chairside design of virtual model with DWOS Chairside.
- Produce restoration with the Straumann® CARES® C series mill, or with other mill integrated with DWOS Chairside.



New laptop solution!



Outsourcing to Lab

With open STL files, you can send digital impression data directly to a lab for design and manufacturing, via Dental Wings DWOS Connect, or other export method.



- Scan patient with Virtuo Vivo™.
- Transfer file via DWOS Connect, or send to a third-party system via email or dropbox.

A young woman with dark hair, wearing a dark blue polka-dot top, is smiling broadly. She is in a dental office setting, with a blurred background showing dental equipment and a table with a white cloth.

Receive predictable results while minimizing the number of patients visits.

Real color scanning & increased field and depth of view.

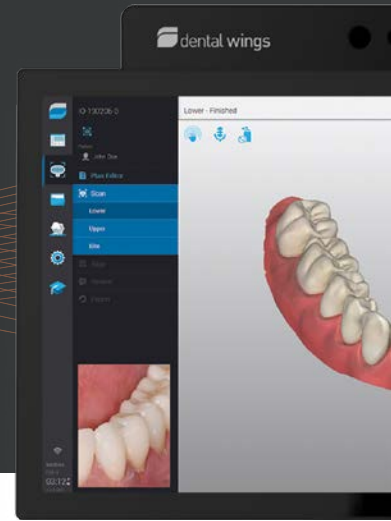

Surgical Planning & Production

Send digital impression data directly from Virtuo Vivo™ to Dental Wings coDiagnostiX for seamless planning and design of surgical guides.

coDiagnostiX implant planning software offers a groundbreaking guided surgery workflow that integrates both surgical design and fabrication.



- Scan patient with Virtuo Vivo™.
- Import file to coDiagnostiX to determine the optimal implant position, and to design the surgical guide.
- Produce the guide with the Dental Wings D10+ 3D printer.



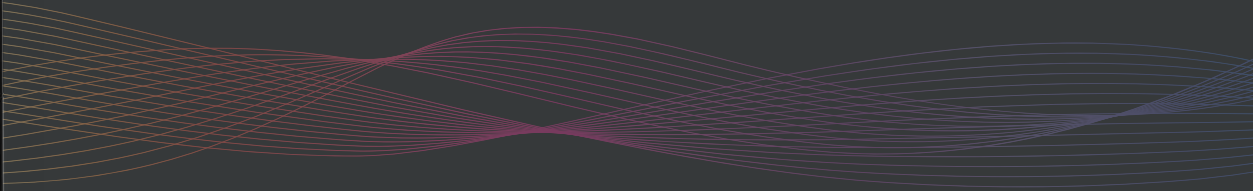

Orthodontics

Virtuo Vivo™ provides a direct connection with ClearCorrect™ clear aligner provider for orthodontic treatment. Clear aligners are removable, comfortable, effective and nearly invisible, and an increasing number of patients are opting for this solution.



- Scan patient with Virtuo Vivo™.
- Discuss treatment with your patient.
- Connect to ClearConnect™ clear aligner provider.



Replace traditional and unpleasant dental impressions with highly-accurate digital data.

With Virtuo Vivo™, acquire digital impression data quickly and easily.

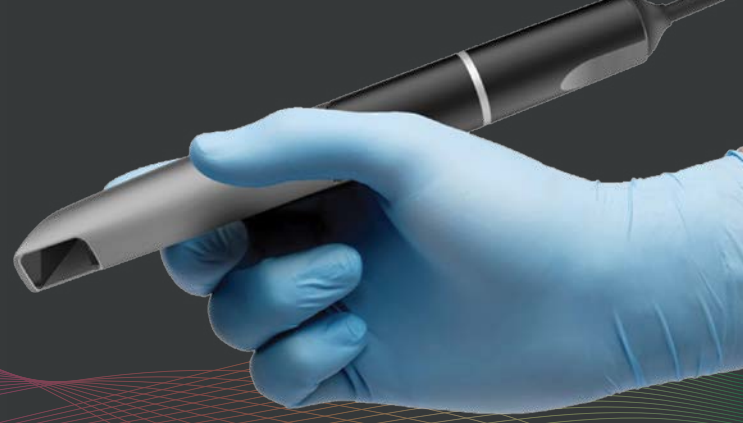

Ease of Handling with a Remarkably Small Handpiece

Resembling a standard dental tool, the compact and lightweight (213g/ 7.5 oz) handpiece is one of the lightest and smallest on the market, and ergonomically designed to provide a pen-like grip. It also offers unparalleled patient comfort and allows you to assume a natural position relative to the patient when scanning.

The handpiece also features removable and autoclavable tips to reduce patient turnaround time.

Real-time Digital Results

A **luminescent ring** on the handpiece and audible signals indicate when scan data has been successfully captured. Data quality can be validated in real time as the software creates the 3D model, and data can be sent immediately to an external service provider.



Unsurpassed Scanning Access in Real Color

Multiscan Imaging™ captures data from all angles simultaneously. 3D scanning technology, packs the power of five miniaturized 3D scanners into one of the smallest hand-held intraoral scanners available. Teeth and soft tissue are scanned from multiple orientations simultaneously, capturing difficult-to-see areas with minimal effort.



Gesture & Voice Control

Integrated motion technology allows touch-free manipulation of the screen imagery while wearing gloves. Using voice-control* prevents cross-contamination while performing the scan, and you don't ever move your hands away from your patient or handpiece.

Patient-focused Design

Unpleasant and time-consuming conventional tray impressions are eliminated, allowing more time to discuss results and treatment options with your patient in real time, and to accelerate treatment.



*Available with the cart version only.

DWOS Connect

Connecting dental professionals around the globe.

With a few clicks, you can share information with any member of the dental practice team to digitally send intraoral or impression scans to the laboratory of choice, and tracking tools will provide information on the status of the case.

Output files can include case details, 3D scans, design files, invoices, and more.



“I choose Virtuo Vivo™ because since integrating it into my practice, it has completely revolutionized my prosthetic workflow.”

Dr. Vincenzo Santomauro
Studio Dentistico Dr. Santomauro
Battipaglia, Italy





Embodying a patient-focus design for accurate and easy digital impression-taking.

Dental Wings can help you every step of the way on your digital journey.

Software Updates

New features and improvements are added frequently and communicated in a timely manner to all users of Virtuo Vivo™ to promote a continued and optimized experience.

Contact your local Dental Wings distributor for more information about Virtuo Vivo™ or to schedule a live demo.





International Headquarters

Dental Wings Inc.
2251, avenue Letourneux
Montréal (QC) H1V 2N9
Canada

© 2019 Dental Wings Inc. vv0319.v.E1

Dental Wings and/or other
trademarks and registered trademarks
from Dental Wings mentioned herein
are the trademarks or registered
trademarks of Dental Wings.

T 514 807.8485 | 1 888 856.6997 (toll free in U.S. & Canada)
E info@dentalwings.com
W dentalwings.com/virtuovivo

